

Appendix Vol I.15 Farmingdale Borough

Please find below the following documents specific to this jurisdiction that have been included as part of the plan update process.

- Summary Sheet
- Mitigation Action Table
- Mitigation Action Worksheets
- Capability Assessment
- Flood Zone Map
- Sea Level Rise Vulnerability Map
- Meeting Material



NFIP Statistics

17 *Polices In-force*

28 *Total Losses*

\$1,075,904 *Total Payments*

7 *Number of RL Properties*

0 *Number Mitigated
RL Properties*

0 *RL - Total Losses*

\$0 *RL - Total Paid*

0 *Number of SRL Properties*

0 *Number Mitigated SRL
Properties*

0 *SRL - Total Losses*

\$0 *SRL - Total Paid*

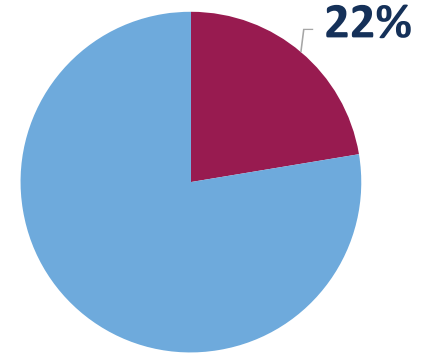

Percent Land Area Within SFHA

7

*Total Mitigation
Actions*

1



Education and Awareness Programs

6



Structure and Infrastructure Projects

0



Local Plans and Regulations

0



Natural Systems Protection

Critical Facilities

12 *Critical Facilities*

0 *Critical Infrastructure*

31 *Historic & Cultural Resources*



0 *SV Population At Risk (2017)*

329 *Population at Risk (2017)*

Farmingdale, Borough of					Monmouth County HMP Mitigation Action Summary							
Community Action #	Action Name	Action Description	Action Category	Action Type	Hazard(s) Addressed	Priority	Ease of Implementation	Responsible Party	Potential Funding Sources	Cost Estimate	Timeline	Action Status
15_01	Increase Hazard Education and Risk Awareness	Mass mailing to all residents to obtain contact info of all residents (email list) for constant contact, updates, and education of Borough operations regarding emergencies.	Maintenance/Response/Recovery	Education and Awareness Programs	All Hazards	Medium	Low	OEM Coordinator	FEMA HMA	\$15,000.00	1 year	Ongoing
15_02	Protect Critical Facilities from Wind Damage and Flooding	Physically harden shelters by shielding windows, adding sand bags, adding embankments. Internally will add communication capabilities, add additional emergency supplies (first aid, water, cots, MREs, etc.). Additionally, a backup generator for the Borough Community Center is needed, as there is a kitchen there and can service as a critical facility.	Mitigation - Risk Reduction	Structure and Infrastructure Project	All Hazards	Medium	Low	Borough Administrator	FEMA HMA	\$120,000.00	1 year	Ongoing
15_03	Elevate Structures	This action was part of Howell Township's mitigation actions and does not apply to Farmingdale.		Structure and Infrastructure Project	Flood, Nor'easter, Hurricane and Tropical Storm, Storm Surge					\$3,000,000.00		Withdrawn
15_04	Protect Critical Facilities (Communication)	This action was part of Howell Township's mitigation actions and does not apply to Farmingdale.		Structure and Infrastructure Project	All Hazards					\$750,000.00		Withdrawn
15_05	Purchase and Install a Generator for School (Shelter)	Farmingdale Elementary School needs a backup generator.	Maintenance/Response/Recovery	Structure and Infrastructure Project	All Hazards	Medium	Low	HTOEM, HTPD, HTDPW	FEMA HMA	\$100,000.00	1 year	Ongoing
15_06	Purchase and Install Generator for Borough Wells	The Borough Wells need backup power in the case of power failure.	Mitigation - Continuity of Functional Use	Structure and Infrastructure Project	All Hazards	Medium	Low	HTOEM, Health	FEMA HMA	\$100,000.00	1 year	Ongoing
15_07	Purchase and Install Generator for Borough Hall	The Borough recently purchased 64 Main St. from the bank and will be moving all Borough offices to this location. A backup generator is needed at this location.	Maintenance/Response/Recovery	Structure and Infrastructure Project	All Hazards	Medium	Low	Borough	FEMA HMA	\$50,000.00	1 year	New
15_08	Acquire, elevate, or relocate buildings and infrastructure in flood prone areas, with a focus on Repetitive Loss (RL) and Severe Repetitive Loss (SRL) properties	There are currently no RL or SRL properties in the Borough; however, the Borough realizes the floodplain changes over time and the risk is always present. If in the next five years properties become RL/SRL, the Borough will coordinate with residents to mitigate properties through structure elevation, demolition to open space, or another type of mitigation.	Mitigation - Risk Reduction		Flood, Nor'easter, Hurricane and Tropical Storm	High	Medium	Borough and Property Owners	FEMA HMA		5 + years	New

Monmouth County Mitigation Action Worksheets

Community Action Number: 15_01

Farmingdale, Borough of

Describing the Action

Action Name:	Increase Hazard Education and Risk Awareness
Action Category:	Maintenance/Response/Recovery
Action Type:	Education and Awareness Programs
HMA Eligible Activity:	Miscellaneous/Other
Action Description:	Mass mailing to all residents to obtain contact info of all residents (email list) for constant contact, updates, and education of Borough operations regarding emergencies.

Evaluating the Action

Hazard(s) Addressed:	All Hazards
Goals:	3, 4, 5
Risk Reduction:	The general public's understanding of natural hazards and mitigation possibilities could be improved. The community's overall level disaster resistance would increase if a greater number of households undertook low-cost or no-cost, small-scale mitigation activities and were better able to shelter in place.
Technical:	Technically feasible.
Political:	No adverse political ramifications are expected.
Legal:	No legal impediments anticipated.
Environmental:	N/A
Social:	Benefits the community by making aware of emergencies.
Administrative Capability:	Borough has sufficient capacity and experience to administer this action.
Local Champion:	OEM
Other Community Objectives:	Improves overall communications from the local government to residents.
STAPLEE Evaluation:	N/A

Implementing the Action

Cost Estimate:	\$15,000.00
Priority:	Medium
Scale of Ease of Implementation:	Low
Responsible Party:	OEM Coordinator
Local Planning Mechanism:	Hazard Mitigation Plan
Likely Funding Source(s):	FEMA HMA
Timeline:	1 year
Action Status:	Ongoing
Notes:	Ongoing action; the Borough is still interested in this action and once funds are available, will implement.

Monmouth County Mitigation Action Worksheets

Community Action Number: 15_02

Farmingdale, Borough of

Describing the Action

Action Name:	Protect Critical Facilities from Wind Damage and Flooding
Action Category:	Mitigation - Risk Reduction
Action Type:	Structure and Infrastructure Project
HMA Eligible Activity:	Structural Retrofitting of Existing Buildings
Action Description:	Physically harden shelters by shielding windows, adding sand bags, adding embankments. Internally will add communication capabilities, add additional emergency supplies (first aid, water, cots, MREs, etc.). Additionally, a backup generator for the Borough Community Center is needed, as there is a kitchen there and can service as a critical facility.

Evaluating the Action

Hazard(s) Addressed:	All Hazards
Goals:	1, 3, 4, 5, 6, 7
Risk Reduction:	Existing shelters are not designed to withstand hazards to which they are exposed during severe storm events. In order to best serve the community during natural disasters, identified pre-existing shelters must be hardened to improve safety and resiliency during and after the event.
Technical:	Technically feasible.
Political:	No adverse political ramifications are expected.
Legal:	No legal impediments anticipated.
Environmental:	No adverse environmental impact anticipated.
Social:	This action will benefit the community as a whole.
Administrative Capability:	Borough has sufficient capacity and experience to administer this action.
Local Champion:	
Other Community Objectives:	
STAPLEE Evaluation:	N/A

Implementing the Action

Cost Estimate:	\$120,000.00
Priority:	Medium
Scale of Ease of Implementation:	Low
Responsible Party:	Borough Administrator
Local Planning Mechanism:	Hazard Mitigation Plan
Likely Funding Source(s):	FEMA HMA
Timeline:	1 year
Action Status:	Ongoing
Notes:	Ongoing action; the Borough is still interested in this action and once funds are available, will implement.

Monmouth County Mitigation Action Worksheets

Community Action Number: 15_03

Farmingdale, Borough of

Describing the Action

Action Name: Elevate Structures

Action Category:

Action Type: Structure and Infrastructure Project

HMA Eligible Activity: Structure Elevation

Action Description: This action was part of Howell Township's mitigation actions and does not apply to Farmingdale.

Evaluating the Action

Hazard(s) Addressed: Flood, Nor'easter, Hurricane and Tropical Storm, Storm Surge

Goals: 1, 2

Risk Reduction: Areas of Borough are prone to severe river flooding, including normal rainfall. While Farmingdale is not located along the coast, some of its streams are susceptible to storm surge flooding.

Technical: N/A

Political: N/A

Legal: N/A

Environmental: N/A

Social: N/A

Administrative Capability: N/A

Local Champion:

Other Community Objectives:

STAPLEE Evaluation: N/A

Implementing the Action

Cost Estimate: \$3,000,000.00

Priority:

Scale of Ease of Implementation:

Responsible Party:

Local Planning Mechanism:

Likely Funding Source(s):

Timeline:

Action Status: Withdrawn

Notes: This action was part of Howell Township's 2015 Mitigation Actions and does not apply to Farmingdale.

Monmouth County Mitigation Action Worksheets

Community Action Number: 15_04

Farmingdale, Borough of

Describing the Action

Action Name: Protect Critical Facilities (Communication)

Action Category:

Action Type: Structure and Infrastructure Project

HMA Eligible Activity: Structural Retrofitting of Existing Buildings

Action Description: This action was part of Howell Township's mitigation actions and does not apply to Farmingdale.

Evaluating the Action

Hazard(s) Addressed: All Hazards

Goals: 7

Risk Reduction: Downed trees on power lines contribute to power outages during severe storms with high winds such as nor'easters hurricanes, and tropical storms, etc. Power outages have impacted emergency services, water purification systems, and shelters that lack secondary power sources.

Technical: N/A

Political: N/A

Legal: N/A

Environmental: N/A

Social: N/A

Administrative Capability: N/A

Local Champion:

Other Community Objectives:

STAPLEE Evaluation: N/A

Implementing the Action

Cost Estimate: \$750,000.00

Priority:

Scale of Ease of Implementation:

Responsible Party:

Local Planning Mechanism:

Likely Funding Source(s):

Timeline:

Action Status: Withdrawn

Notes: This action was part of Howell Township's 2015 Mitigation Actions and does not apply to Farmingdale.

Monmouth County Mitigation Action Worksheets

Community Action Number: 15_05

Farmingdale, Borough of

Describing the Action

Action Name:	Purchase and Install a Generator for School (Shelter)
Action Category:	Maintenance/Response/Recovery
Action Type:	Structure and Infrastructure Project
HMA Eligible Activity:	Generators
Action Description:	Farmingdale Elementary School needs a backup generator.

Evaluating the Action

Hazard(s) Addressed:	All Hazards
Goals:	1, 7
Risk Reduction:	Downed trees on power lines contribute to power outages during severe storms with high winds such as nor'easters hurricanes, and tropical storms, etc. Power outages have impacted emergency services, water purification systems, and shelters that lack secondary power sources.
Technical:	Technically feasible.
Political:	No adverse political ramifications are expected.
Legal:	No legal impediments anticipated.
Environmental:	No adverse environmental impact anticipated.
Social:	This action helps all residents of the community in the case of a power outage.
Administrative Capability:	Borough has sufficient capacity and experience to administer this action.
Local Champion:	Yes
Other Community Objectives:	Improved Communications and Response.
STAPLEE Evaluation:	N/A

Implementing the Action

Cost Estimate:	\$100,000.00
Priority:	Medium
Scale of Ease of Implementation:	Low
Responsible Party:	HTOEM, HTPD, HTDPW
Local Planning Mechanism:	Hazard Mitigation Plan
Likely Funding Source(s):	FEMA HMA
Timeline:	1 year
Action Status:	Ongoing
Notes:	Ongoing action; the Borough is still interested in this action and once funds are available, will implement.

Monmouth County Mitigation Action Worksheets

Community Action Number: 15_06

Farmingdale, Borough of

Describing the Action

Action Name:	Purchase and Install Generator for Borough Wells
Action Category:	Mitigation - Continuity of Fuctional Use
Action Type:	Structure and Infrastructure Project
HMA Eligible Activity:	Generators
Action Description:	The Borough Wells need backup power in the case of power failure.

Evaluating the Action

Hazard(s) Addressed:	All Hazards
Goals:	1, 5, 6, 7
Risk Reduction:	Power outages have impacted emergency services, water purification systems, and shelters that lack secondary power sources. Power outages for water purification systems results in contaminated Water during hazards.
Technical:	Technically feasible.
Political:	No adverse political ramifications are expected.
Legal:	No legal impediments anticipated.
Environmental:	No adverse environmental impact anticipated.
Social:	This action helps all residents have access to clean water.
Administrative Capability:	Borough has sufficient capacity and experience to administer this action.
Local Champion:	
Other Community Objectives:	Public Health
STAPLEE Evaluation:	N/A

Implementing the Action

Cost Estimate:	\$100,000.00
Priority:	Medium
Scale of Ease of Implementation:	Low
Responsible Party:	HTOEM, Health
Local Planning Mechanism:	Hazard Mitigation Plan
Likely Funding Source(s):	FEMA HMA
Timeline:	1 year
Action Status:	Ongoing
Notes:	Walnut Street Water Plant was awarded a HMGP grant of \$127,460 however there is still one more well that needs a backup generator.

Monmouth County Mitigation Action Worksheets

Community Action Number: 15_07

Farmingdale, Borough of

Describing the Action

Action Name:	Purchase and Install Generator for Borough Hall
Action Category:	Maintenance/Response/Recovery
Action Type:	Structure and Infrastructure Project
HMA Eligible Activity:	Generators
Action Description:	The Borough recently purchased 64 Main St. from the bank and will be moving all Borough offices to this location. A backup generator is needed at this location.

Evaluating the Action

Hazard(s) Addressed:	All Hazards
Goals:	3, 4, 7
Risk Reduction:	Borough Hall is at risk of losing power during storm events.
Technical:	Technically feasible.
Political:	No adverse political ramifications are expected.
Legal:	No legal impediments anticipated.
Environmental:	No adverse environmental impact anticipated.
Social:	Does not adversely affect any particular social group. Perceived by the public to be a good thing because it supports local services during emergencies.
Administrative Capability:	Borough has sufficient capacity and experience to administer this action.
Local Champion:	Mayor and Fire Chief
Other Community Objectives:	
STAPLEE Evaluation:	N/A

Implementing the Action

Cost Estimate:	\$50,000.00
Priority:	Medium
Scale of Ease of Implementation:	Low
Responsible Party:	Borough
Local Planning Mechanism:	Hazard Mitigation Plan
Likely Funding Source(s):	FEMA HMA
Timeline:	1 year
Action Status:	New
Notes:	

Monmouth County Mitigation Action Worksheets

Community Action Number: 15_08

Farmingdale, Borough of

Describing the Action

Action Name:	Acquire, elevate, or relocate buildings and infrastructure in flood prone areas, with a focus on Repetitive Loss (RL) and Severe Repetitive Loss (SRL) properties
Action Category:	Mitigation - Risk Reduction
Action Type:	
HMA Eligible Activity:	
Action Description:	There are currently no RL or SRL properties in the Borough; however, the Borough realizes the floodplain changes over time and the risk is always present. If in the next five years properties become RL/SRL, the Borough will coordinate with residents to mitigate properties through structure elevation, demolition to open space, or another type of mitigation.

Evaluating the Action

Hazard(s) Addressed:	Flood, Nor'easter, Hurricane and Tropical Storm
Goals:	1, 2, 3, 6
Risk Reduction:	Risk of future destruction and property loss in repetitive flooded areas.
Technical:	Technically feasible.
Political:	No adverse political ramifications are expected.
Legal:	If structures are elevated, they must be built in compliance with the FEMA flood maps.
Environmental:	Positively impacts the environment by increasing the permeable surface for each homeowner property.
Social:	Does not adversely affect any particular social group. Perceived by the public to be a good thing because of repetitive nature of flooding in the project area.
Administrative Capability:	There is sufficient capacity and experience to administer this action.
Local Champion:	OEM
Other Community Objectives:	
STAPLEE Evaluation:	10

Implementing the Action

Cost Estimate:	
Priority:	High
Scale of Ease of Implementation:	Medium
Responsible Party:	Borough and Property Owners
Local Planning Mechanism:	Hazard Mitigation Plan
Likely Funding Source(s):	FEMA HMA
Timeline:	5 + years
Action Status:	New
Notes:	

CAPABILITY ASSESSMENT WORKSHEET

Name: Robert Lewis

Title: OEM Coordinator

Jurisdiction: Farmingdale Borough

Organization:

Local Mitigation Capabilities are existing authorities, policies, programs, and resources that reduce hazard impacts or that could be used to implement hazard mitigation activities. Please complete the tables and questions in the worksheet as completely as possible.

Planning & Regulatory

Planning and Regulatory Capabilities are the plans, policies, codes, and ordinances that prevent and reduce the impacts of hazards. Please indicate which of the following your jurisdiction currently has in place.

Plan	Yes/No	1. What is the date/year of the plan? 2. Does the plan address hazards? 3. Does the plan identify projects to include in the mitigation strategy? 4. Can the plan be used to implement mitigation actions?
Comprehensive/Master Plan	Yes	Every five years, the master plan is reviewed and approved.
Capital Improvements Plan	No	
Economic Development Plan	No	
Local Emergency Operations Plan	Yes	Part of Howell OEM
Continuity of Operations Plan	No	
Post-Disaster Recovery Plan	Yes	OEM
Transportation Plan	No	
Stormwater Management Plan	Yes	Individual specific sites are required to have plans.
Community Wildfire Protection Plan	No	Not developed for Farmingdale Borough



CAPABILITY ASSESSMENT WORKSHEET

Other special plans (e.g., brownfields redevelopment, disaster recovery, coastal zone management, climate change adaptation)	No	
Building Code, Permitting, and Inspections	Yes/No	Are codes adequately enforced?
Building Code	Yes	Version/Year: follow requirements of the State of NJ; 2015
Building Code Effectiveness Grading Schedule (BCEGS) Score	No	Score:
Fire Department ISO rating	No	Rating:
Site Plan Review Requirements	Yes	Review by local Fire Official
Land Use Planning and Ordinances	Yes/No	Is the ordinance an effective measure for reducing hazard impacts? Is the ordinance adequately administered and enforced?
Zoning Ordinance	Yes	Yes; yes
Subdivision Ordinance	Yes	Yes; yes
Floodplain Ordinance	No	
Natural hazard ordinance (stormwater, steep slope, wildfire)	Yes	Stormwater
Flood Insurance Rate Maps	No	
Acquisition of Land for Open Space and Public Recreation Uses	Yes	Recent purchase of open land for recreation.
Post-Disaster Recovery Ordinance	No	
Real Estate Disclose Ordinance	Yes	



CAPABILITY ASSESSMENT WORKSHEET

Other (ie. Special Purposes Ordinance)	Yes	Special Purposes Ordinance and Growth Management Ordinance
How can the above capabilities be expanded and improved to reduce risk?		

Administrative & Technical

Identify whether your community has the following administrative and technical capabilities. These include staff and their skills and tools that can be used for mitigation planning and to implement specific mitigation actions. For smaller jurisdictions without local staff resources, if there are public resources at the next higher-level government that can provide technical assistance, indicate so in your comments.

Administration	Yes/No	Describe capability Is coordination effective?
Planning Commission	No	County-level available
Mitigation Planning Committee	No	County-level available
Maintenance Programs to Reduce Risk (e.g., tree trimming, clearing drainage systems)	No	County-level available
Mutual Aid Agreements	Yes	For fire, first aid, police, DPW, animal control
Staff	Yes/No FT/PT	Is the staff full time or part time? Is staffing adequate to enforce regulations? Is the staff trained on hazards and mitigation? Is coordination between agencies and staff effective?
Chief Building Official	Yes, PT	Yes; yes; yes; yes
Floodplain Administrator	No	
Emergency Manager	Yes, PT	Shared with Howell Township
Community Planner	Yes, PT	



CAPABILITY ASSESSMENT WORKSHEET

Civil Engineer	Yes, PT	
Surveyor	No	
GIS Coordinator	No	
Scientists familiar with the hazards of the community	No	
Other	No	
Technical	Yes/No	Describe capability Has capability been used to access/mitigate risk in the past?
Warning Systems/Services (Reverse 911, outdoor warning signals)	Yes	Reverse 9-11 system in place (one call)
Hazard Data and Information	Yes	Right to Know service are filed. 2019 adopted ordinance required HazMat registration of all businesses
Grant Writing	No	
Hazus Analysis	No	
Other	No	
How can the above capabilities be expanded and improved to reduce risk?		



CAPABILITY ASSESSMENT WORKSHEET

Financial

Identify whether your jurisdiction has access to or is eligible to use the following funding resources for hazard mitigation.

Funding Resource	Access / Eligibility (Yes/No)	Has the funding resource been used in the past and for what type of activities? Could the resource be used to fund future mitigation actions?
Capital Improvements Project Funding	Yes	
Authority to Levy Taxes for Specific Purposes	Yes	
Fees for Water, Sewer, Gas, or Electric Services	Yes	
Impact Fees for New Development	No	
Stormwater Utility Fee	No	
Incur Debt Through Private Activities	No	
Community Development Block Grant	Yes	
Other Federal Funding Programs	No	
State Funding Programs	Yes	
Other (e.g., withhold spending in hazard-prone areas)	Yes	Incur Debt through Special Tax and Revenue Bond and Incur Debt through General Obligation Funds
How can these capabilities be expanded and improved to reduce risk?		



CAPABILITY ASSESSMENT WORKSHEET

Education and Outreach

Identify education and outreach programs and methods already in place that could be used to implement mitigation activities and communicate hazard-related information.

Program/Organization	Yes/No	Describe program/organization and how it relates to disaster resilience and mitigation. Could the program/organization help implement future mitigation activities?
Local Citizen Groups or Non-Profit Organizations Focused on Environmental Protection, Emergency Preparedness, Access and Functional Needs Populations, etc.	No	
Ongoing Public Education or Information Programs (e.g., responsible water use, fire safety, household preparedness, environmental education)	Yes	Fire Safety presentations including fall and injury prevention
Natural Disaster or Safety Related School Programs	Yes	Fire Safety is taught in schools
StormReady Certification	No	
Firewise Communities Certification	No	
Public-Private Partnership Initiatives Addressing Disaster Related Issues	No	
Other	No	
How can these capabilities be expanded and improved to reduce risk?		



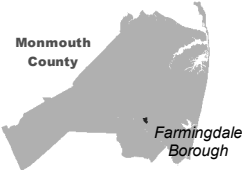

Building Classification

Industrial

Farm

Industrial

Farm

Commercial

Vacant

Commercial

Vacant

Apartment

Civic/Public (Tax Exempt)

Civic/Public (Tax Exempt)

Civic/Public (Tax Exempt)

Residential (four families or less)

Unclassified

Residential (four families or less)

Unclassified

Parcel Classification

Industrial

Farm

Commercial

Vacant

Apartment

Civic/Public (Tax Exempt)

Residential (four families or less)

Unclassified

Open Space

0300600

Feet

N

Source: 2014 Esri; Monmouth County; NJOIT-OGIS; NJGIN MODIV Parcel, FEMA

Projection: New Jersey State Plane, NAD 1983

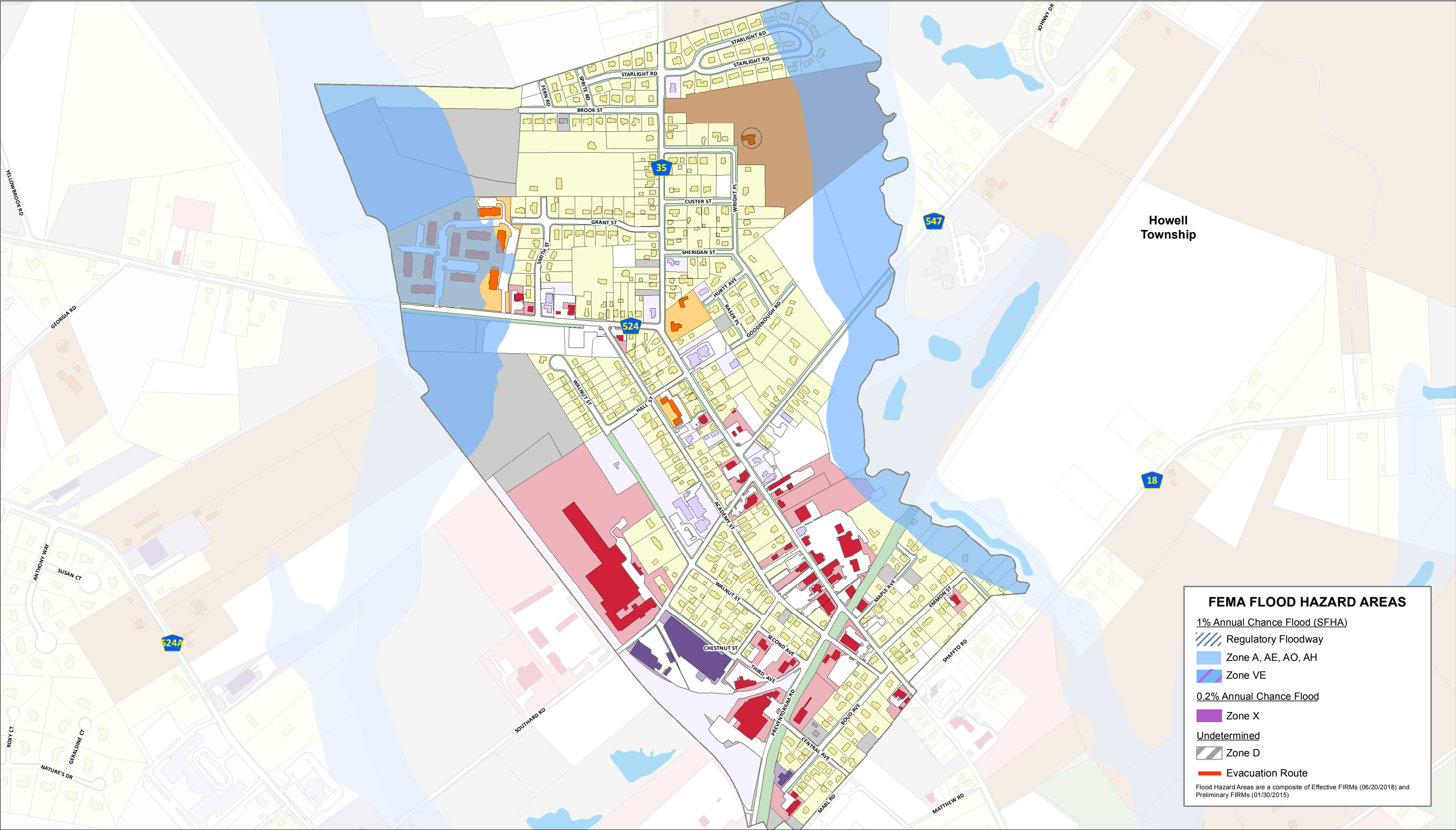

FEMA FLOOD HAZARD AREAS

1% Annual Chance Flood (SFHA)

Regulatory Floodway

Zone A, AE, AO, AH

Zone VE

0.2% Annual Chance Flood

Zone X

Undetermined

Zone D

Evacuation Route

Flood Hazard Areas are a composite of Effective FIRMs (06/20/2018) and Preliminary FIRMs (01/30/2015)



Building Classification

Industrial

Farm

Industrial

Farm

Commercial

Vacant

Commercial

Vacant

Apartment

Civic/Public (Tax Exempt)

Civic/Public (Tax Exempt)

Civic/Public (Tax Exempt)

Residential (four families or less)

Unclassified

Residential (four families or less)

Unclassified

Parcel Classification

Industrial

Farm

Commercial

Vacant

Apartment

Civic/Public (Tax Exempt)

Residential (four families or less)

Unclassified

Open Space

0300600

Feet

N

Source: 2014 Esri; Monmouth County; NJOIT-OGIS; NJGIN MODIV Parcel, FEMA

Projection: New Jersey State Plane, NAD 1983

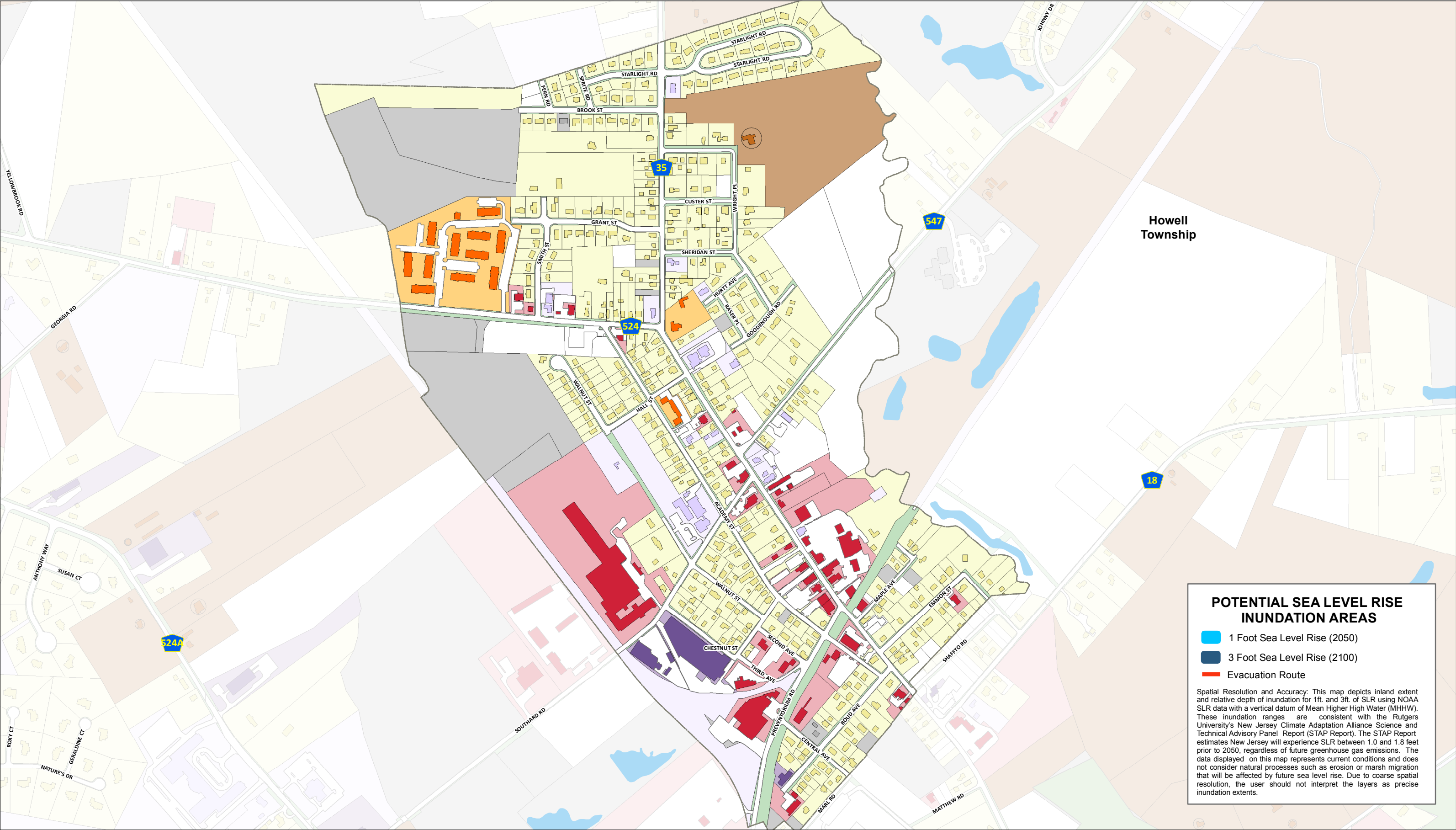



MEETING NOTES

Topic: Farmingdale- Monmouth County HMP Meeting

Date: May 7, 2019

Time: 6:30 PM- 7:30 PM

Location: Community Center: 13 Asbury Avenue, Farmingdale, NJ 07727

Attendees: James Daly, Mayor

Corinne DiCorcia, Borough Clerk

Robert Lewis, Deputy OEM

Michael Romano, Council President

Brittany Ashman, MB Planner

Drafted by: Paige Kaspar

Introductions (Brittany):

- What is Hazard Mitigation?
- Matching actions with Goals
- New Hazards
- HMP Pamphlet
- Funding

Critical Facilities:

2015 Mitigation Actions:

- Increase Hazard Education and Risk Awareness→ Increase Hazard Education and Risk Awareness
- Protect Critical Facilities Used for Shelters→ Ongoing action from 2015; still a priority for the Borough and seeking funding opportunities.
- Elevate Structures→ This action was part of Howell Township's 2015 Mitigation Actions and does not apply to Farmingdale. WITHDRAWN
- Protect Critical Facilities (Communication)→ This action was part of Howell Township's 2015 Mitigation Actions and does not apply to Farmingdale. WITHDRAWN
- Protect Critical Facilities (Power)→ Ongoing action from 2015; still a priority for the Borough and seeking funding opportunities



Monmouth County Multi-Jurisdictional Hazard Mitigation Plan Update



Michael Baker
INTERNATIONAL

- Protect Critical Facilities (Water)→ Ongoing action from 2015; one well received a new backup generator however there is still one more well that needs a backup generator.



Monmouth County
Multi-Jurisdictional Hazard Mitigation Plan Update



Michael Baker
INTERNATIONAL

Meeting: Farmingdale

Date: 05-07-19

Initial	Last Name	First Name	Title	Organization	Email Address
W	DiCorcia	Corinne	Borough Clerk	Borough of Farmingdale	clerk@farmingdaleborough.org
BA	Ashman	Brittany	Planner	MB	
JD	Daly	JAMES	Mayor	F.Dale	j.daly@farmingdaleborough.org
RL	Lewis	Robert	Deputy OEM	Fidale	farmingdalefo@gmail.com
	Corrino	Michael	Councilman	BOROUGH	